

# AL-Series

## AL10-AL85

- Door Type:** Wood or Composite, Flat
- Door Thickness:** 1 $\frac{3}{8}$ " (35mm)–1 $\frac{7}{8}$ " (48mm)
- Faceplate:** Circular Drive-In
- Backsets:** AL893-C, 2 $\frac{3}{8}$ " (60mm) | AL893-D, 2 $\frac{3}{4}$ " (70mm)

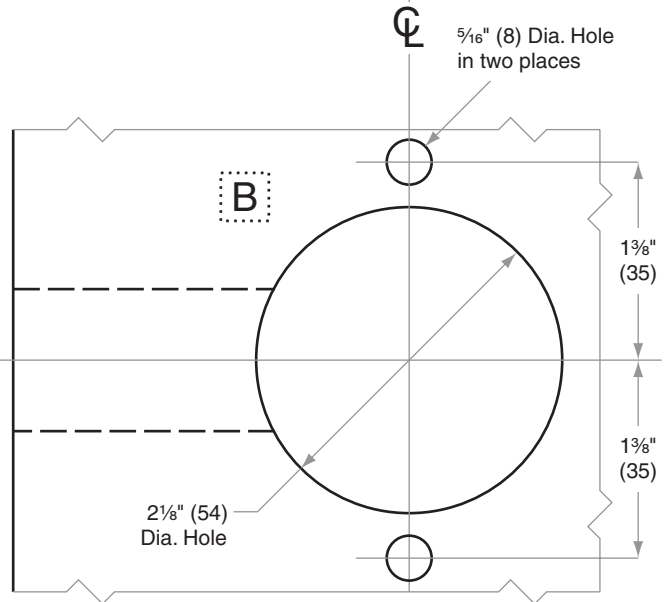
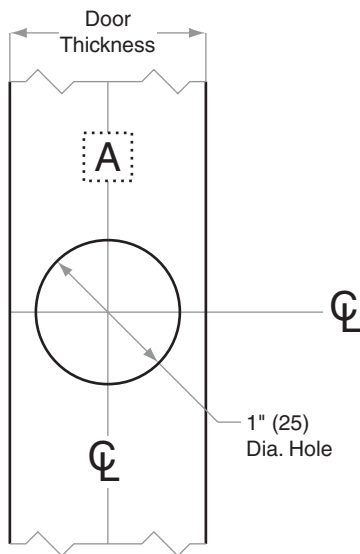
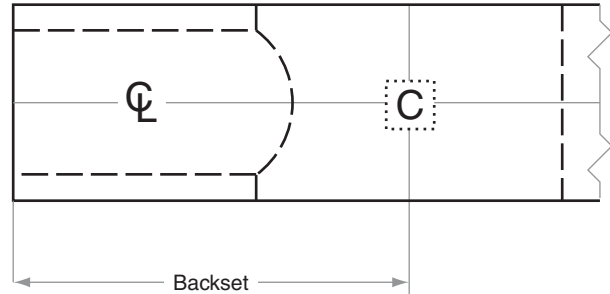
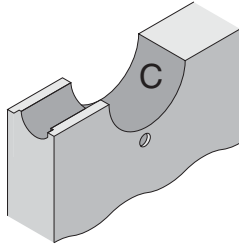
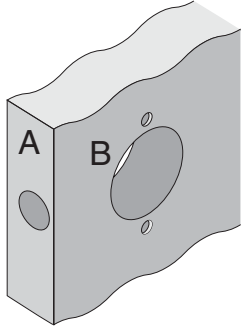

Dimensions shown in parentheses ( ) are in millimeters

**Job:** \_\_\_\_\_

**Date:** \_\_\_\_\_

**Door Thickness:** \_\_\_\_\_

**Remarks:** \_\_\_\_\_

**TEMPLATE**  
**AL893**