L/LV-Series

L0172

Door Type: Metal, flat or beveled

Trim: Escutcheon

Suitable reinforcement required for metal door installation

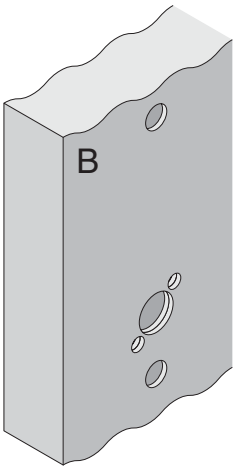

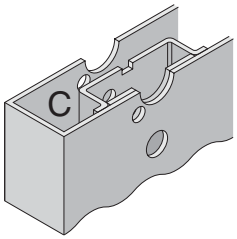

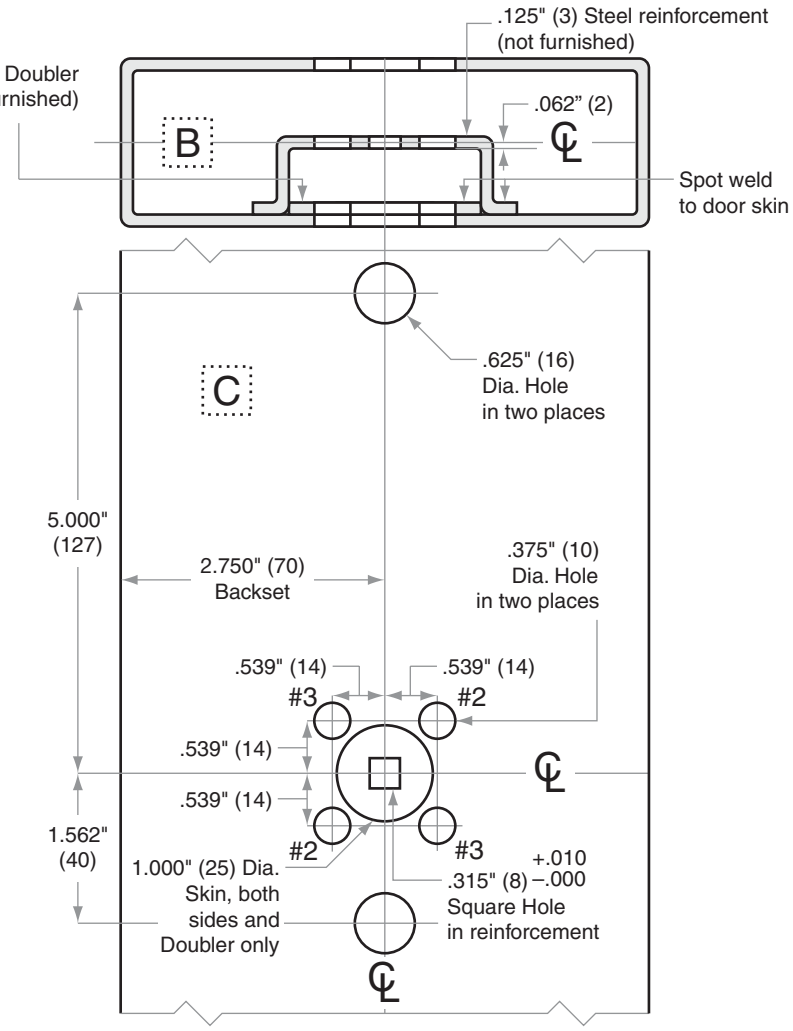

***Drill two holes at locations #2 for outside RH/RHR or**
Drill two holes at locations #3 for outside LH/LHR

Dimensions shown in parentheses () are in millimeters

Job: _____

Date: _____

Door Thickness: _____

Remarks: _____

TEMPLATE
L746