

F/FA-Series

F170, FA170

Door Type:	Wood or Composite, Flat or Beveled
Door Thickness:	Various
Faceplate:	None
Backsets:	Any

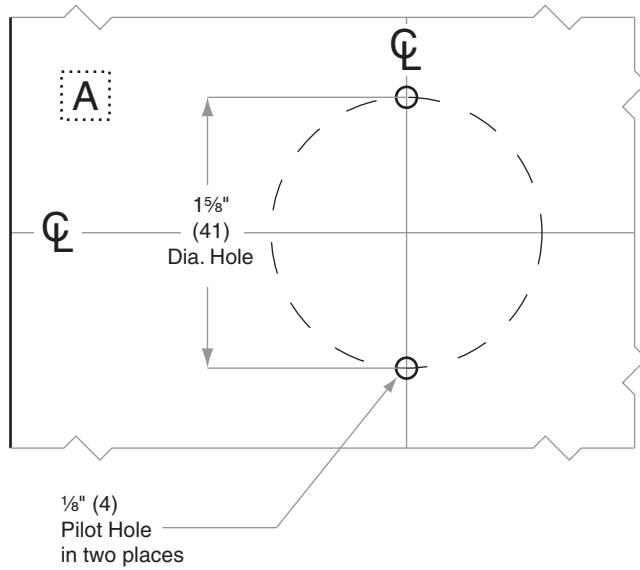
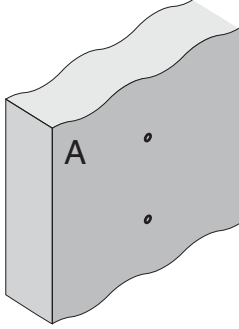

Dimensions shown in parentheses () are in millimeters

Job: _____

Date: _____

Door Thickness: _____

Remarks: _____

**TEMPLATE
F773**