

B/BA300-Series

B380, BA380

Door Type:	Wood or Composite, Flat
Door Thickness:	Various
Faceplate:	Circular Drive-In
Backsets:	B916-C, 2 ³ / ₈ " (60mm) B916-D, 2 ³ / ₄ " (70mm) B916-F, 5" (127mm)

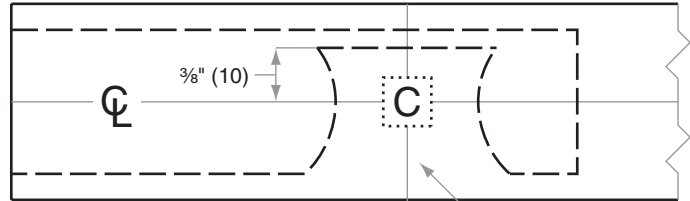
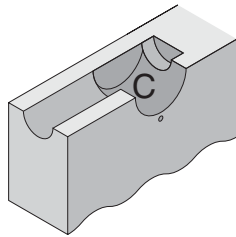
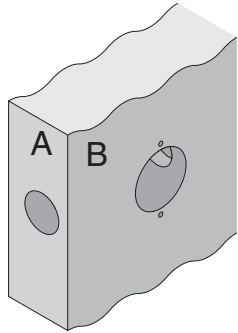

Bore on side of door where Turn Unit will be used

Backset

1 1/2" (38) drill bit without lead recommended to avoid drilling through blank side of door

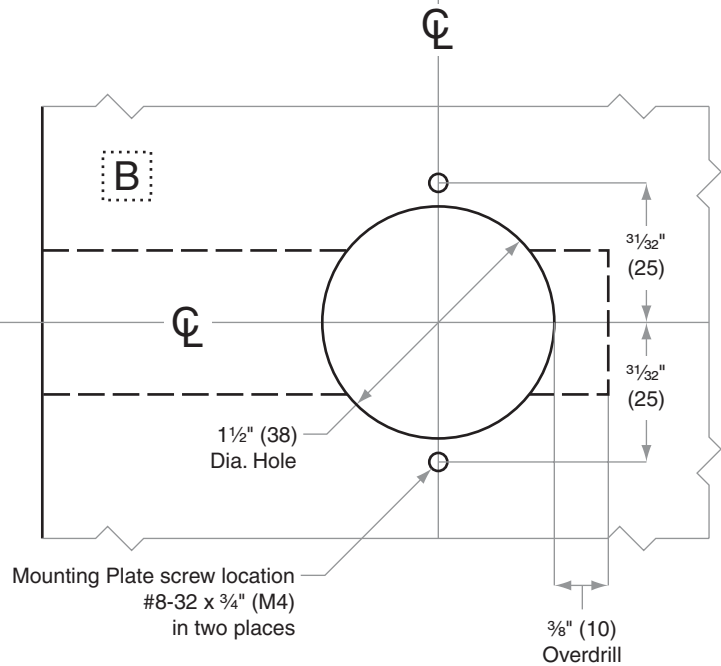
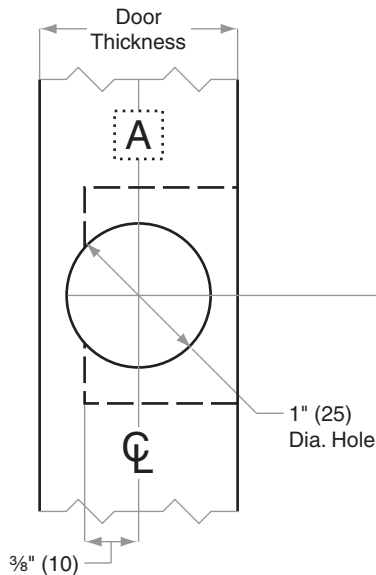

Dimensions shown in parentheses () are in millimeters

Job: _____

Date: _____

Door Thickness: _____

Remarks: _____

**TEMPLATE
B916**