

B280-Series

B280

- Door Type:** Wood or Composite, Flat
- Door Thickness:** Various
- Faceplate:** Circular Drive-In
- Backsets:** B910-C, 2 $\frac{3}{8}$ " (60mm) | B910-D, 2 $\frac{3}{4}$ " (70mm)

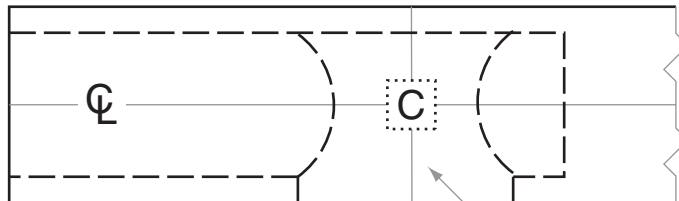
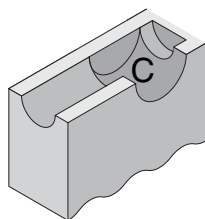
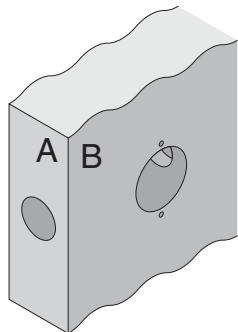

Bore on side of door where Turn Unit will be used

Backset

1 $\frac{5}{8}$ " (41) drill bit without lead recommended to avoid drilling through blank side of door

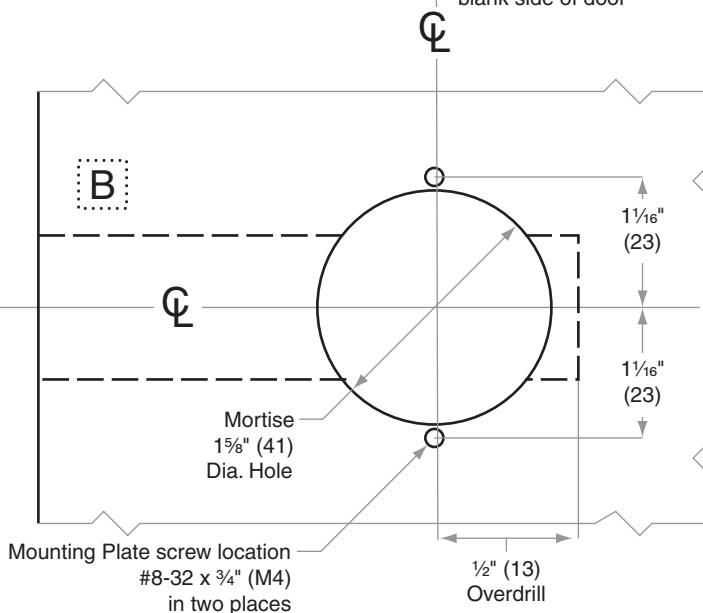
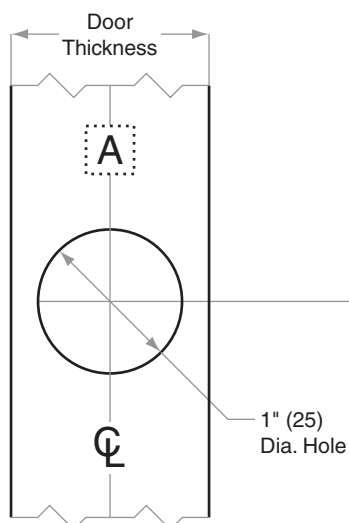

Dimensions shown in parentheses () are in millimeters

Job: _____

Date: _____

Door Thickness: _____

Remarks: _____

**TEMPLATE
B910**