

B600/700/800-Series

B660/661/662/663, B760/761/762/763, B860/861/862/863

- Door Type:** Wood or Composite, Flat
Door Thickness: 1 $\frac{3}{8}$ " (35mm)–2 $\frac{1}{2}$ " (64mm)
Faceplate: Circular Drive-In
Backsets: B891-C, 2 $\frac{3}{8}$ " (60mm) | B891-D, 2 $\frac{3}{4}$ " (70mm) | B891-E, 3 $\frac{3}{4}$ " (95mm) | B891-F, 5" (127mm)

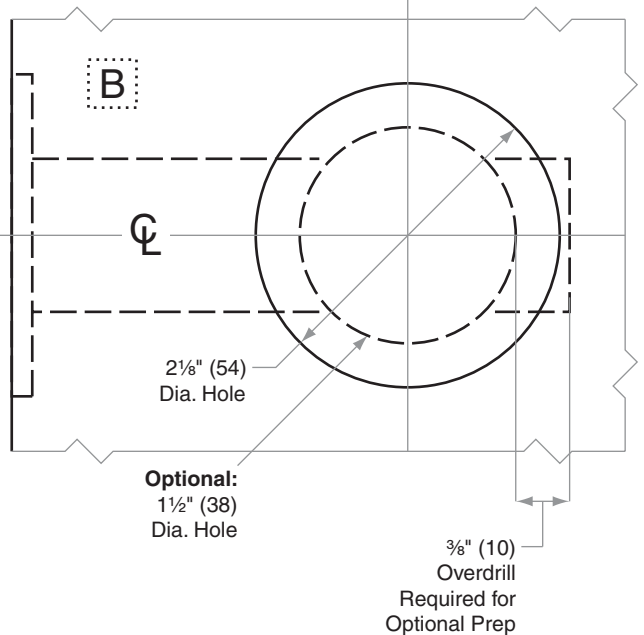
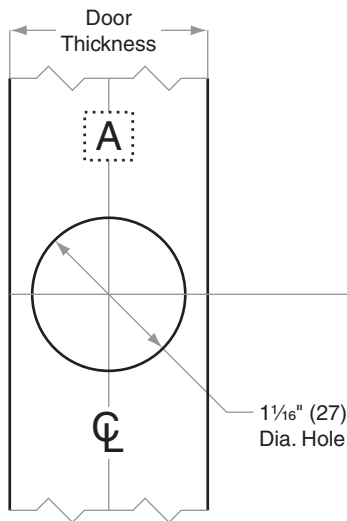
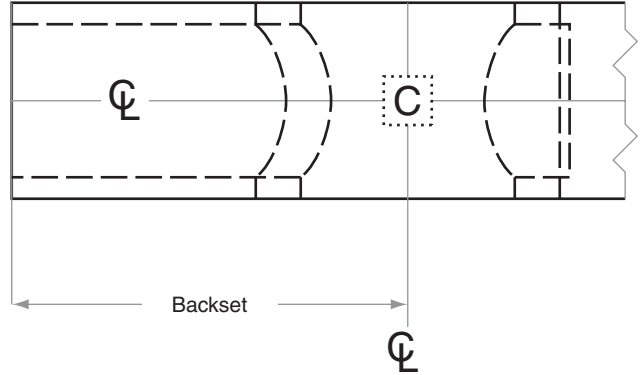
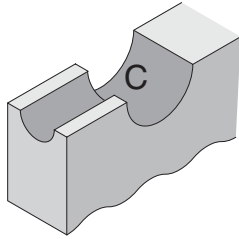
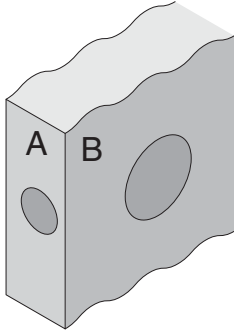

Dimensions shown in parentheses () are in millimeters

Job: _____

Date: _____

Door Thickness: _____

Remarks: _____

**TEMPLATE
B891**