

BC100-Series

BC160, BC162

- Door Type:** Wood or Composite, Flat or Beveled
- Door Thickness:** 1 $\frac{3}{8}$ " (35mm)–2 $\frac{1}{4}$ " (57mm)
- Faceplate:** Round Corner, $\frac{1}{4}$ " (6mm) Radius, 1" (25mm) wide
- Backsets:** B790-C, 2 $\frac{3}{8}$ " (60mm) | B790-D, 2 $\frac{3}{4}$ " (70mm)

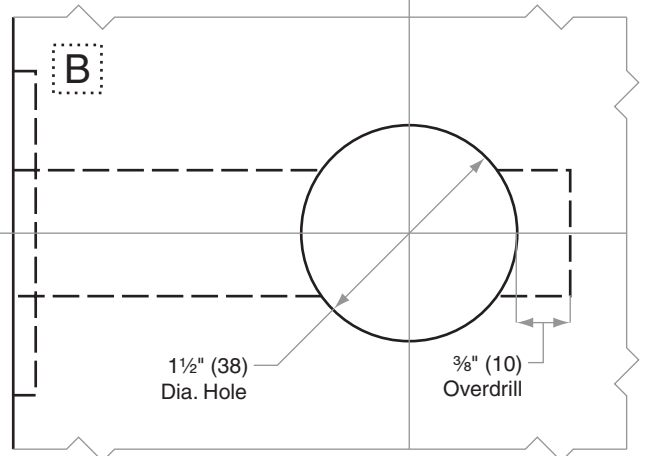
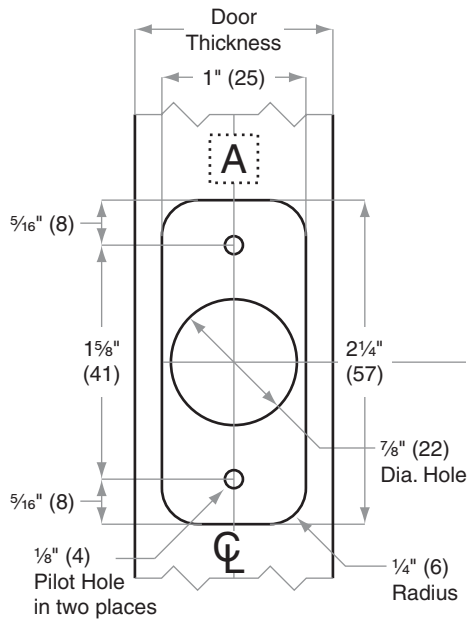
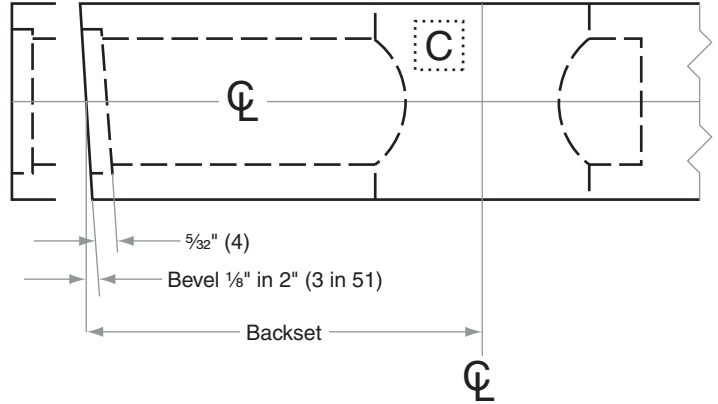
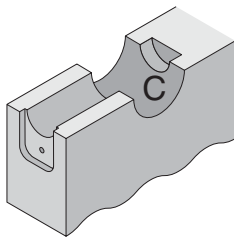
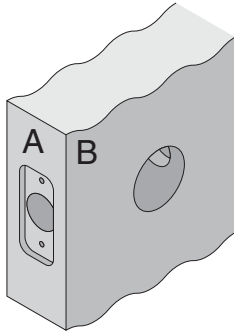

Dimensions shown in parentheses () are in millimeters

Job: _____

Date: _____

Door Thickness: _____

Remarks: _____

TEMPLATE
B790